

PROPOSED RESIDENTIAL BUILDING in PLOT No: 15, R.S.No. 3680/27, SRI RAMANAGAR NORTH ST, ON CROSS ST.

MMDA (A)/PP No. / C.No. A2/4608/92
 A.S.C. /
 Scrutiny /
 PART I /
 PART I

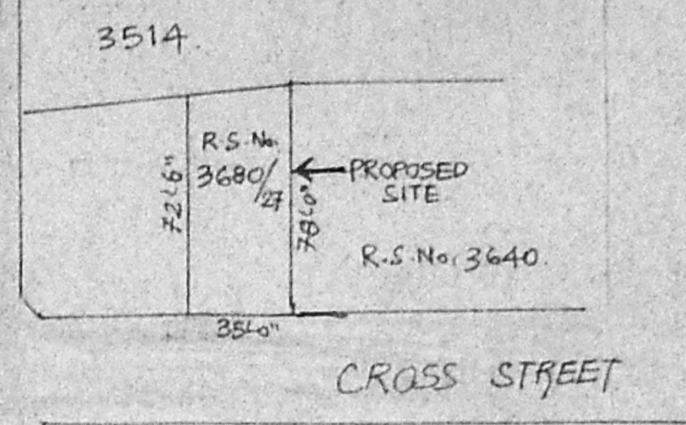

- GENERAL SPECIFICATION:**
- P.C.C IN CM 1:5:10 USING BLUE METAL JELLY
 - ALL BR. WORK IN CM 1:6 USING 500K BBS.
 - ALL R.C.C ITEMS IN CM 1:2:4
 - WEATHERING COURSE OVER ROOF SLAB USING BRICK JELLY LIME COAK, W 1:3:6 RATIO FOR 150 mm THK, AND TWO COURSES OF PRESSED CLAY TILES IN CM 1:5.
 - FINE RIVER SAND FILLING 150 mm FOR BOTH FOUNDATION & FLOORING BASE
 - PLASTERING OF WALLS IN CM
 INTERIORS - 1:4 - 1/2 (12 mm) THK,
 EXTERIORS - 1:5 - 3/4 (19 mm) THK,
 - CEILING PLASTERING IN CM 1:3 - 1/2 (12 mm) THK.
 - T.W. FRAMES FOR ALL JOINERIES WITH THREE COATS OF PAINT OF APPROVED COLOUR & QUALITY OVER A COAT OF WOOD PRIMER.
 - PESTICIDE OF ISI APPROVED MAKE FOR FOUNDATION & BASEMENT.

Planning Permit No. A/2/86/92
APPROVED
 SUBJECT TO THE CONDITIONS IN THIS OFFICE LETTER.
 No. A2/4608/92
 FOR MEMBER SECRETARY
 MADRAS METROPOLITAN DEVELOPMENT AUTHORITY
 MADRAS - 600 008.

GROUND FLOOR PLAN

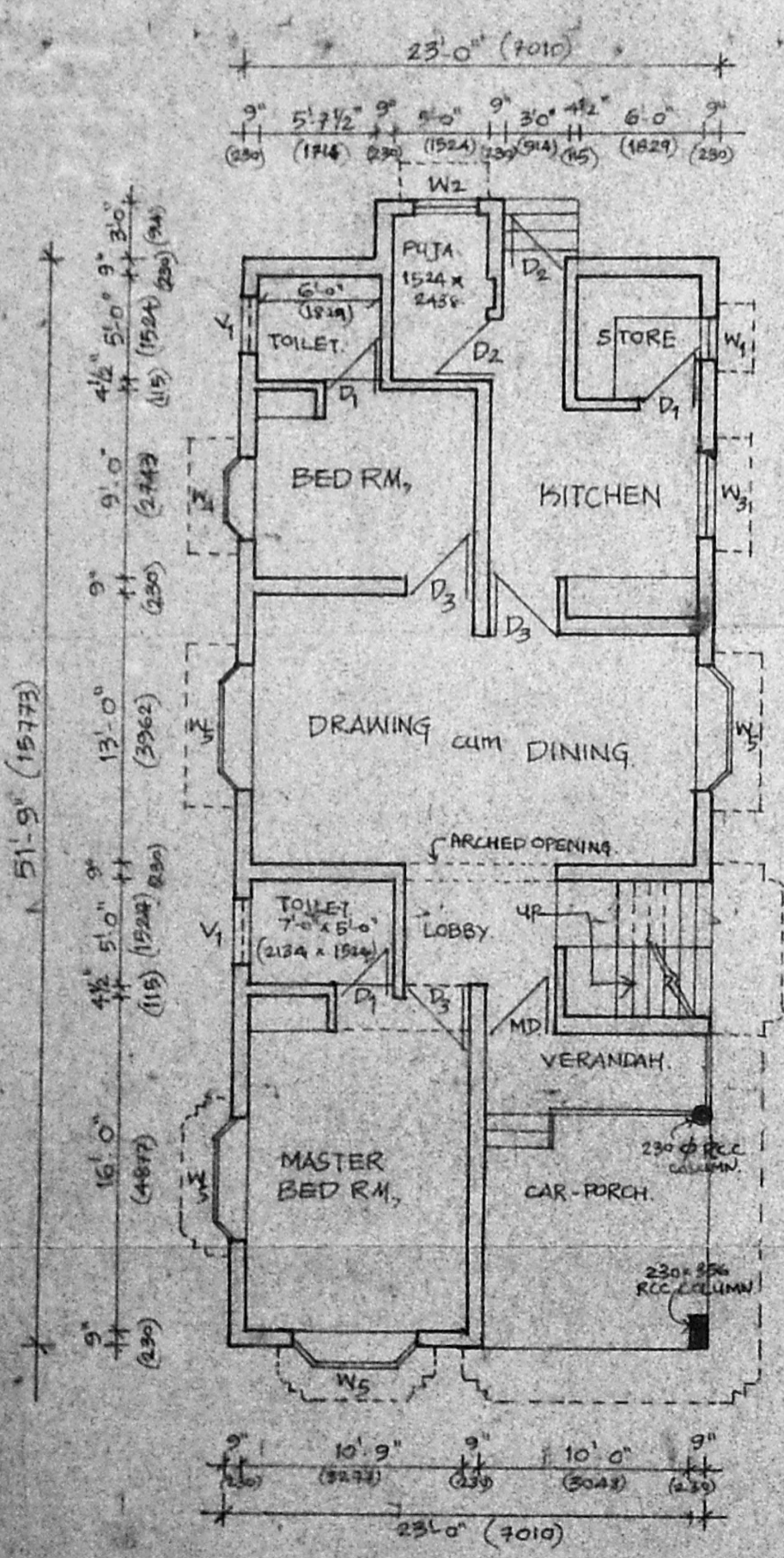

FIRST FLOOR PLAN

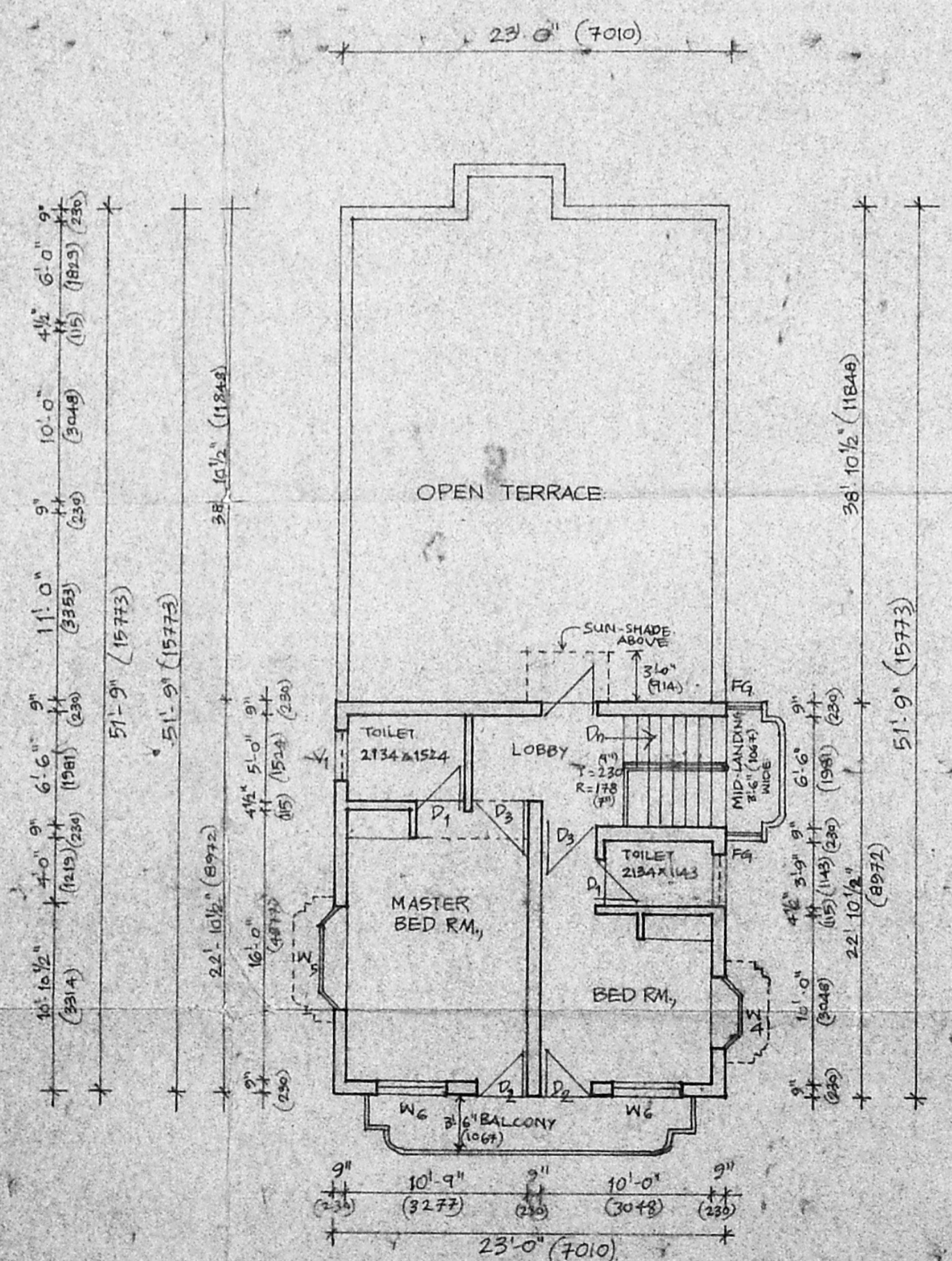

ROOF PLAN cum SITE PLAN

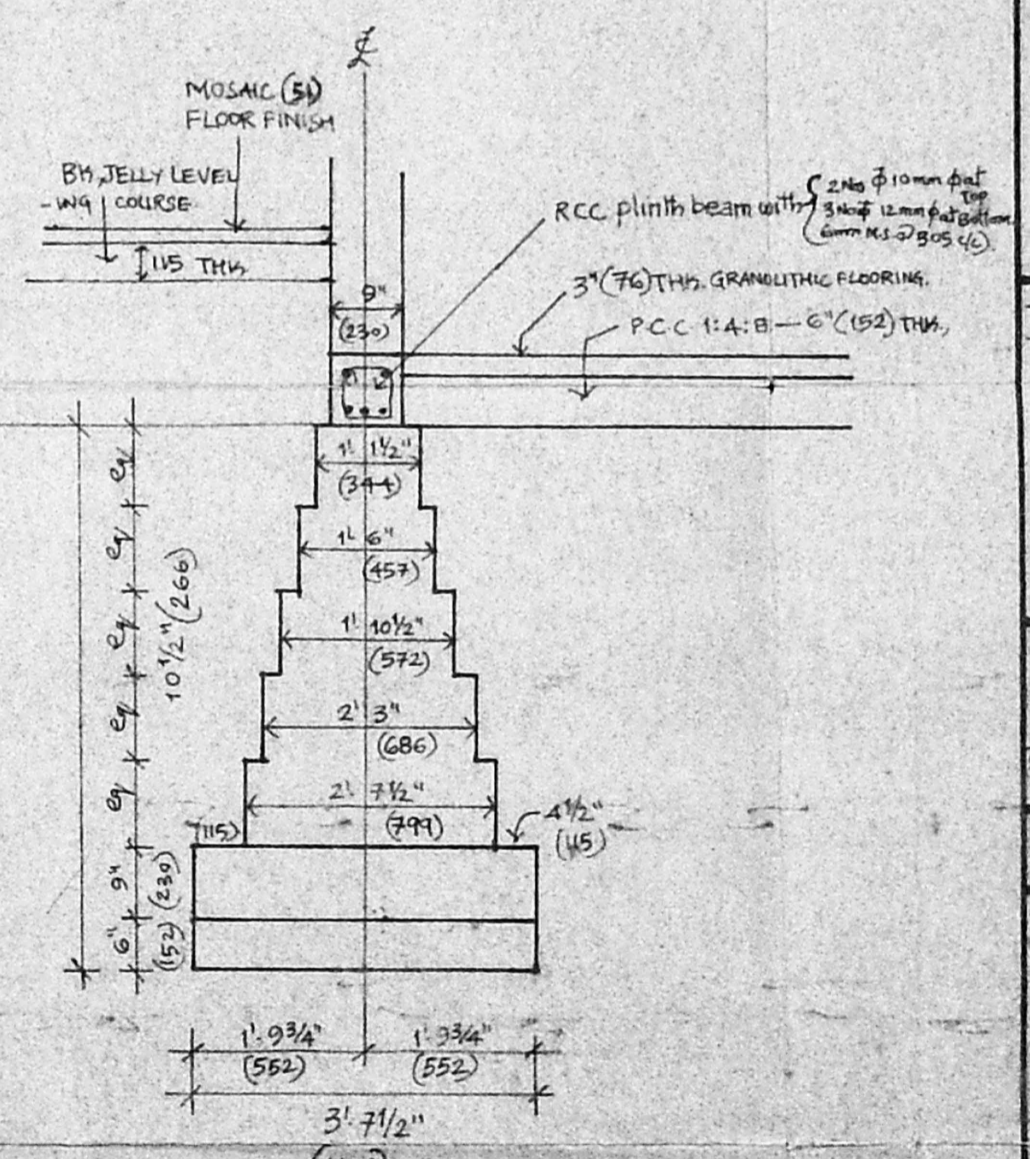
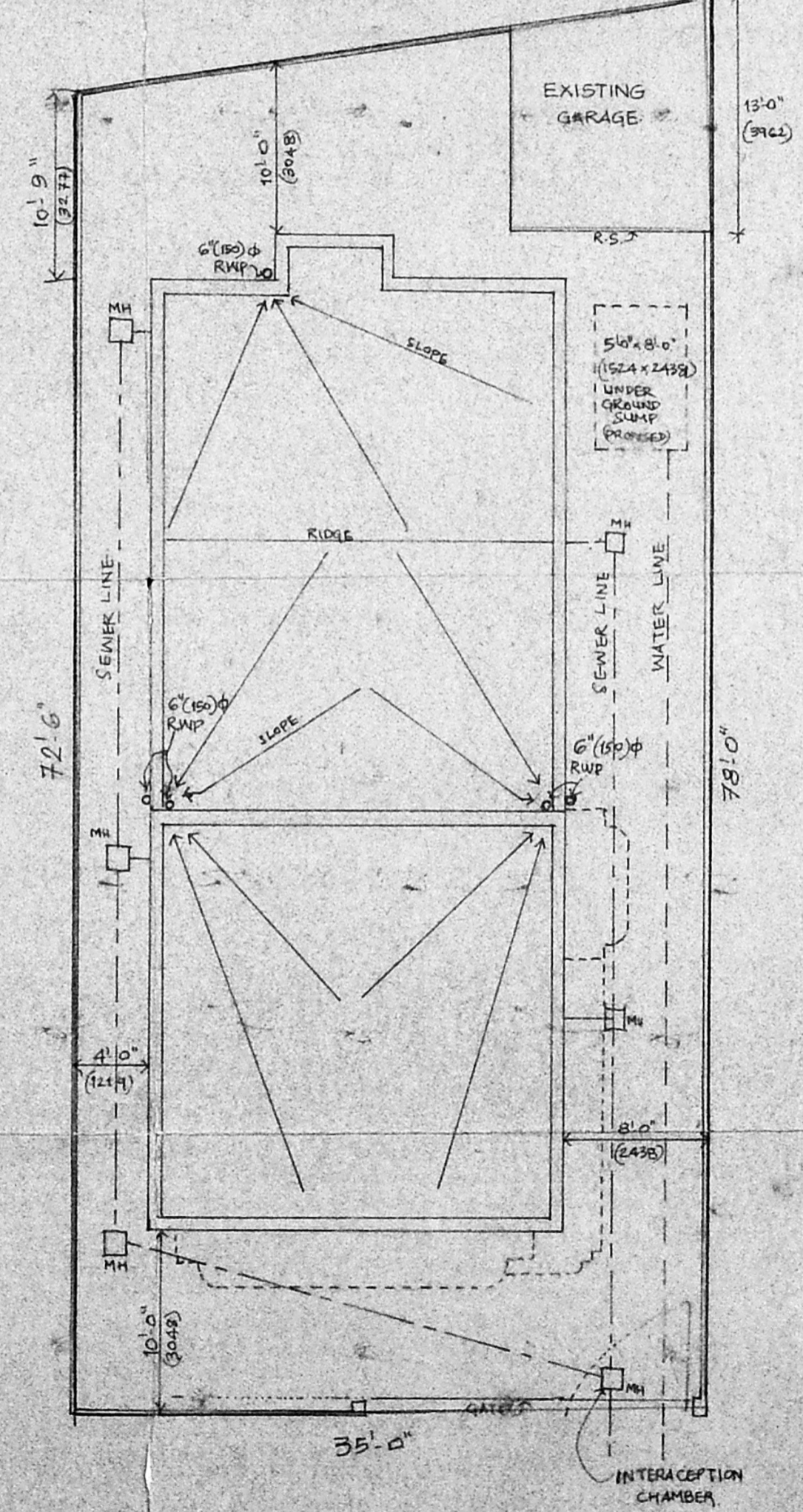

FOUNDATION DETAIL

SCHEDULE OF JOINERY

- V1 - T.W. GLAZED VENTILATOR - 2'0" x 2'0" (610 x 610)
- W1 - T.W. GLAZED WINDOW - 2'0" x 4'6" (610 x 1392)
- W2 - DO - 3'0" x 4'6" (914 x 1392)
- W3 - DO - 4'0" x 3'6" (1219 x 1067)
- W4 - DO - BAY TYPE - 4'0" x 4'6" (1219 x 1392)
- W5 - DO - " - 6'0" x 4'6" (1829 x 1392)
- W6 - DO - " - 4'0" x 4'6" (1219 x 1392)
- FG - DO - FIXED TYPE - 3'0" x 6'0" (914 x 2438)
- D1 - T.W. FLUSH DOOR - 2'0" x 7'0" (610 x 2134)
- D2 - DO - 3'0" x 7'0" (914 x 2134)
- D3 - DO - 3'3" x 7'0" (1000 x 2134)
- MD - T.W. PANELLED DOOR - 3'3" x 7'0" (1000 x 2134)

REFERENCE:

- EXISTING BLDG SHOWN THIS - [Symbol]
- PROPOSED " " " " - [Symbol]
- SITE BOUNDARY " " " " - [Symbol]
- ROADS " " " " - [Symbol]
- SEWER LINE - [Symbol] WATER LINE - [Symbol]

AREA STATEMENT:

	SFT	SQ.M
EXISTING GARAGE	132	12.3
PRO. GROUND FLOOR	1204.75	112.39
PRO. FIRST FLOOR	528.45	48.87
TOTAL AREA OF PRO. CONSTRUCTION	1733.20	161.26

OWNER:

Raunani
J. THOTHADRI
 Asst. Executive Engineer (Retd)
 Class I Licensed Surveyor Regd. No. 515,
 Corporation of Madras (Phone 555358)
 88, Venkatchala Naicken St (Tondiarpet)
 MADRAS - 600 021.

Inspected on 11/2/92
 J
 1/3